

PLAN & CROSS SECTION OF WELL

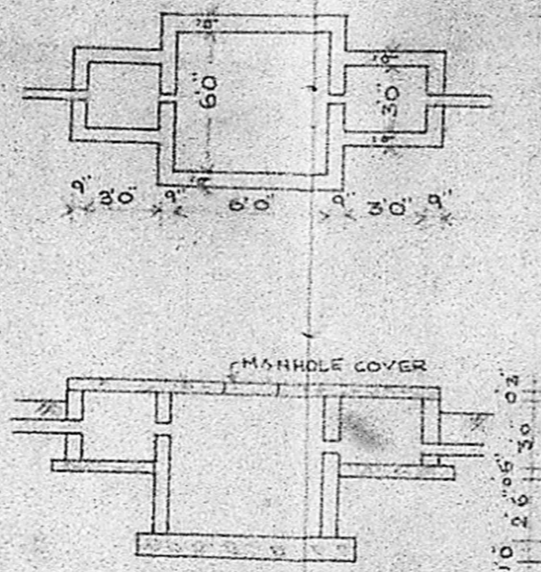

DETAILS OF SEPTIC TANK  
NOTE: DIM. ARE IN FEET INCHES

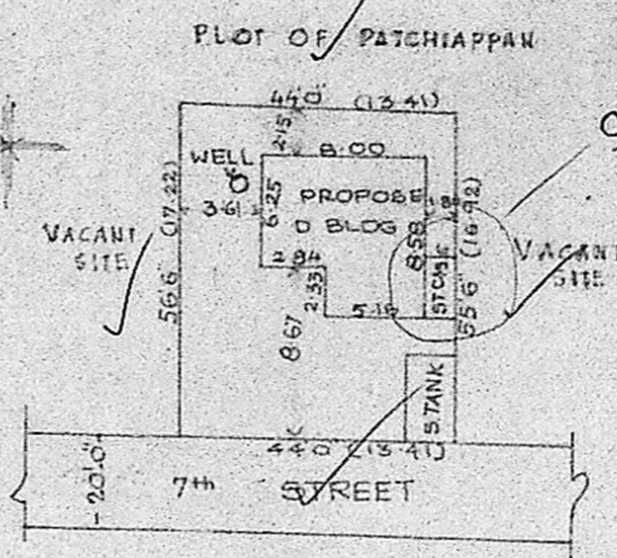

SITE PLAN SCALE 1:400

Area details

Plinth area	667.50
Carpet area	505
Site area	2462
F.S.I	0.27
Coverage	27%

Swastika symbol  
Section sheet  
A2/5330/90

P.A. 228 m  
B.A. 68 m (includes c)

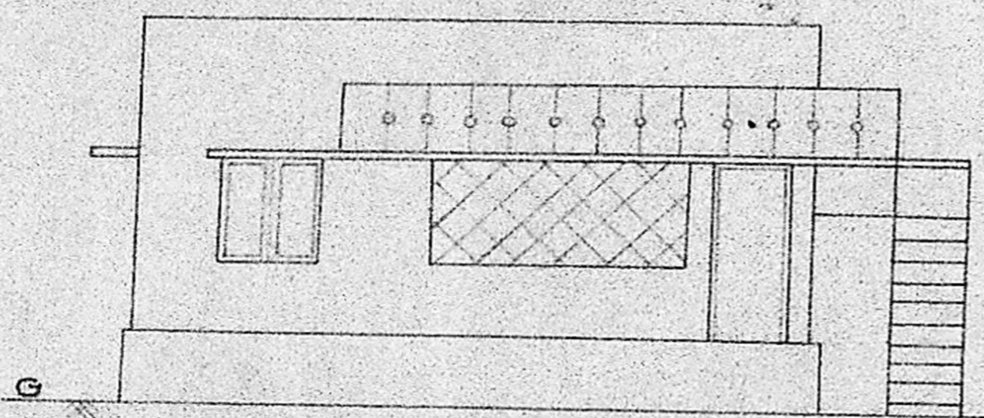

ELEVATION

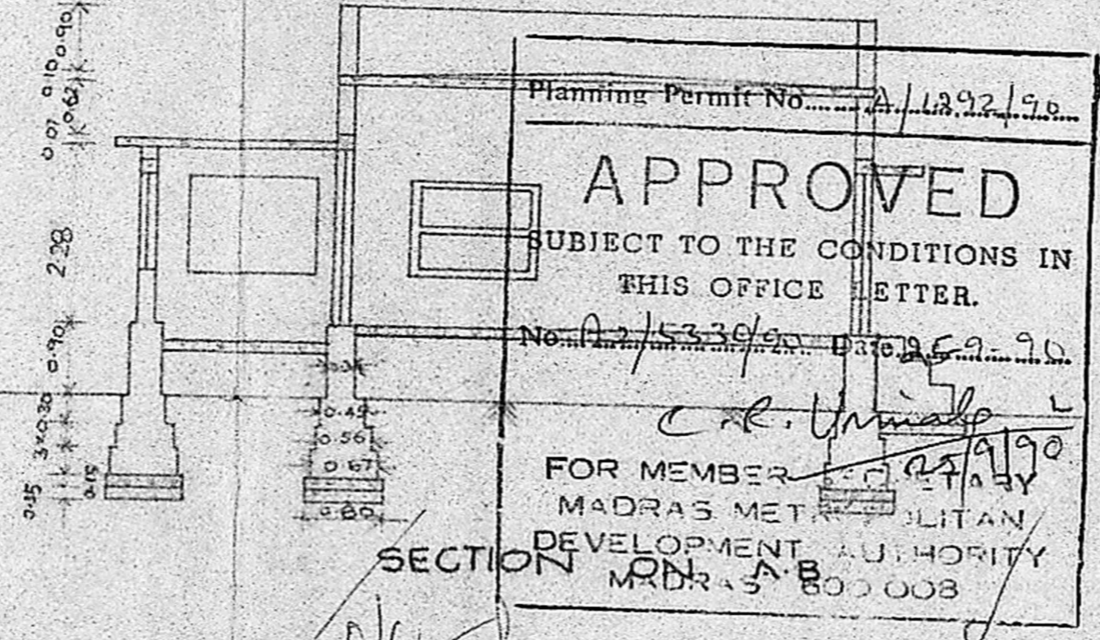

Planning Permit No. A/1292/90  
**APPROVED**  
SUBJECT TO THE CONDITIONS IN THIS OFFICE LETTER.  
No. A2/5330/90 Date 25.9.90  
FOR MEMBER SECRETARY  
MADRAS METROPOLITAN  
DEVELOPMENT AUTHORITY  
MADRAS 600 008

- SPECIFICATIONS**
- PLAIN CEMENT CONCRETE 1:4:8 USING 40mm GAUGE HBGS JELLY FOR FOUNDATION BASE CONCRETE
  - BRICK WORK IN C.M. 1:5 USING FIRST CLASS STOCK BRICKS FOR FOUNDATION, BASEMENT AND SUPERSTRUCTURE
  - R.C.C. 1:2:4 USING 20mm GAUGE HBGS JELLY FOR LINTEL, SUNSHADE AND ROOF SLAB
  - PLASTERING IN C.M. 1:3. 12mm THICK FOR THE CONCRETE EXPOSED SURFACES
  - PLASTERING IN C.M. 1:5. 12mm THICK FOR WALL PLASTERED SURFACES
  - WEATHERING COURSE IN BRICK JELLY LIME CONCRETE AND TOP FINISHED WITH ONE COURSE OF PRESSED TILE
  - FLOORING IN C.C. 1:5:10. 10cm THICK AND TOP PLASTERING IN C.M. 1:3. 20mm THICK

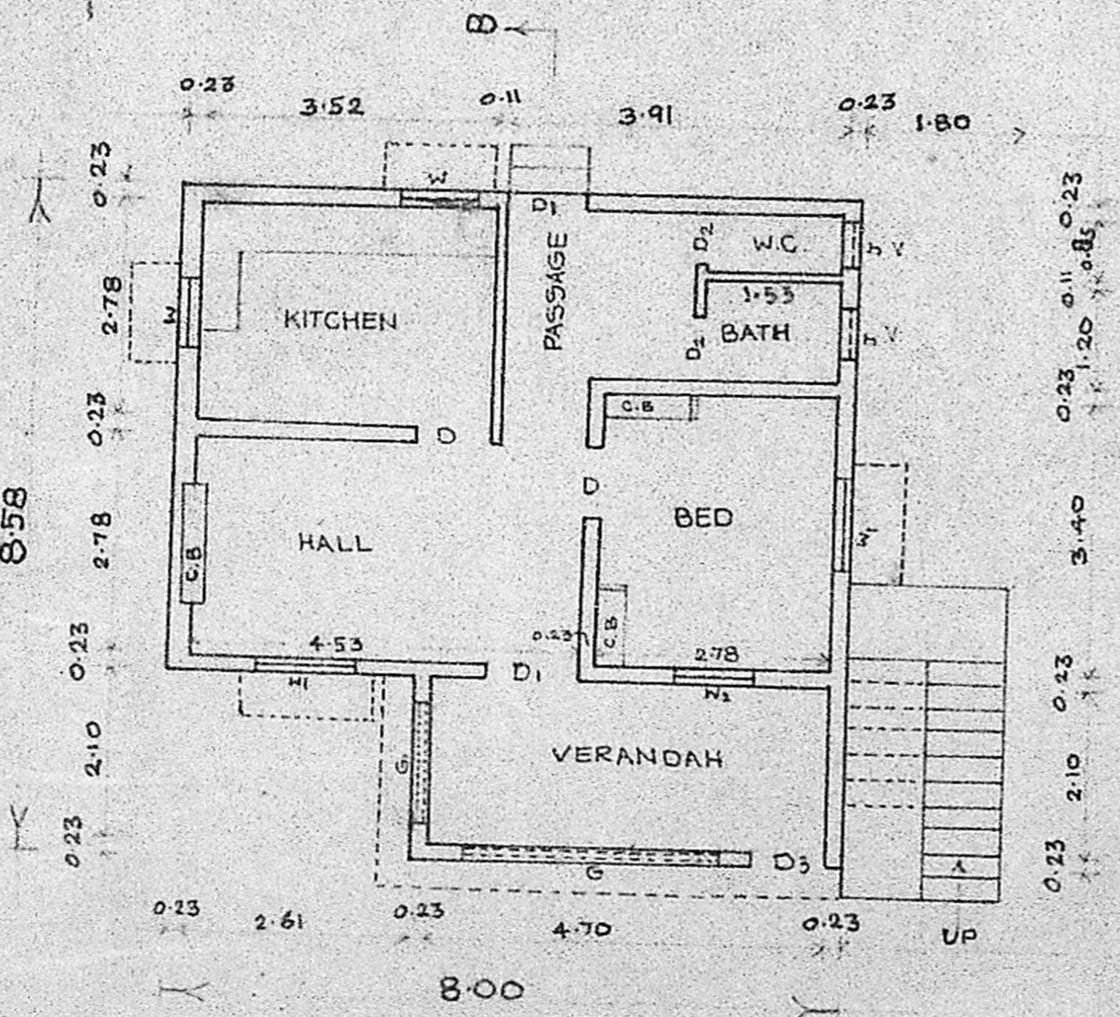

PLAN

**JOINERY DETAILS**

D	DOOR	0.91 X 1.98
D1	"	1.10 X 2.10
D2	"	0.75 X 1.95
D3	"	0.98 X 1.95
W1	WINDOW	1.20 X 1.20
W2	"	0.90 X 1.20
W	"	0.90 X 0.90
V	VENTILATOR	0.60 X 0.90

P. Gopalakrishnan,  
LICENSED SURVEYOR AVADI TOWNSHIP  
(L. No. 6820/80 E.I. Dt. 30-12-80)  
No. 2, MUTHUKUMARAN STREET,  
KAMARAJNAGAR, MADRAS-600 071

R. Getha  
OWNER

PLAN SHOWING THE PROPOSED CONSTRUCTION OF A  
RESIDENTIAL BUILDING AT PLOT NO:1 7<sup>th</sup> STREET  
NETHAJI NAGAR S.NO. 659/5A2 THIRUMULLAIVAYAL VILLAGE  
AVADI TOWNSHIP

SCALE 1:100

ALL DIMENSIONS ARE IN METRE